



## **DC Essentials in One Day for Families**

---

For families who want to see it all - a guided tour, museum visit, and down-time on The National Mall

# TRIP SUMMARY

---

## ————— **DC Essentials in One Day**

- 9:45 AM Take Metro to Navy Archives station
- 10:00 AM DC Highlights Tour
- 2:00 PM Washington Monument - Washington Monument
- 2:30 PM National Gallery Of Art - National Gallery Of Art
- 3:00 PM Smithsonian National Museum Of Natural History - Smithsonian National Museum Of Natural History
- Dinner - Jaleo
- 8:00 PM Metro

# DC ESSENTIALS IN ONE DAY

---



9:45 AM  
Arrival

## Take Metro to Navy Archives station



10:00 AM  
4 hr

## DC Highlights Tour

<https://usaguidedtours.com/dc-highlight-tour/>

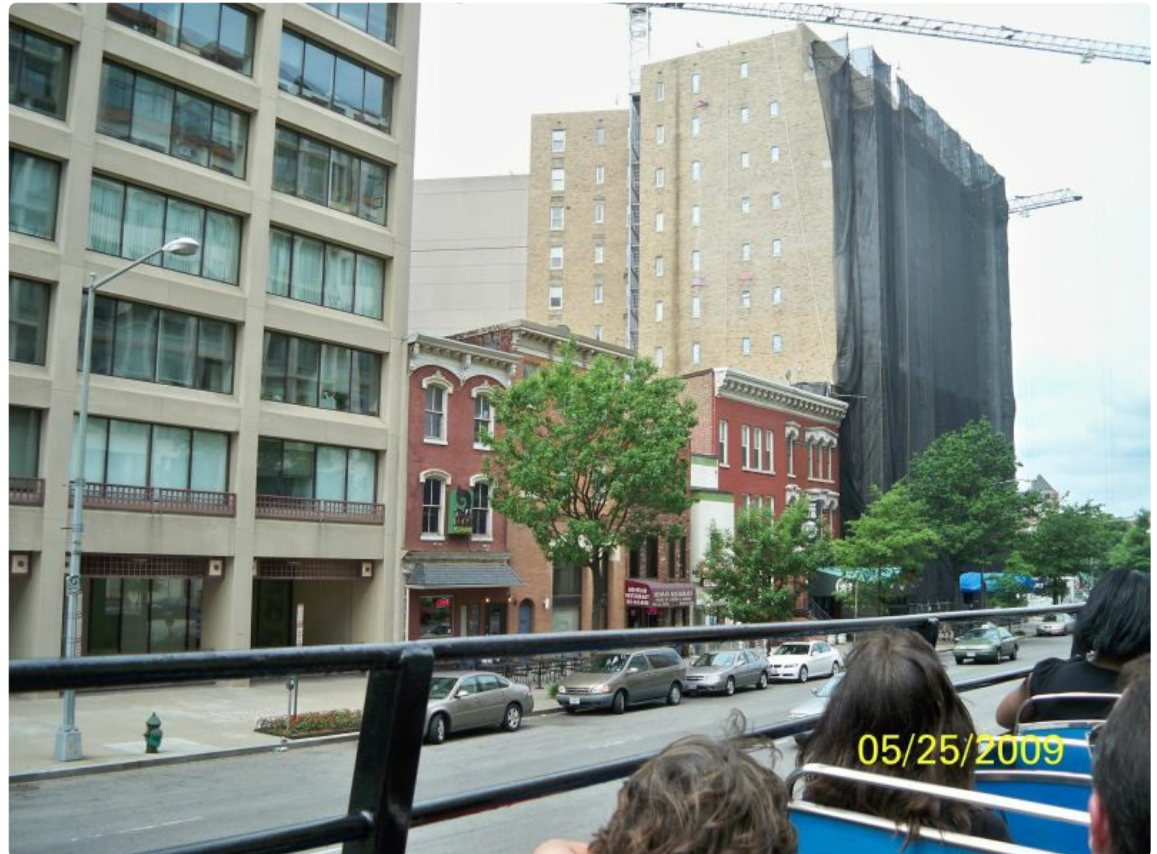

2:00 PM

## Washington Monument

After the Highlights tour, swing by the Washington Monument for one more DC highlight. Be sure to get up close to check out the color change in the bricks. The National Mall is a great place to walk, relax, picnic, ride the carousel, or simply kick back and take in the sights.



**Washington Monument**

100 Lenfant Plz SW, Washington, DC, US, 20560  
(202) 426-6841



2:30 PM

**National Gallery Of Art**

On your way from the Washington Monument, take a walk through the Natural Gallery of Art's Sculpture Garden as you make your way to the museum.



**National Gallery Of Art**

401 Constitution Ave NW, Washington, DC, US, 20565  
(202) 737-4215



3:00 PM

**Smithsonian National Museum Of Natural History**

Walk a few blocks to the Museum of Natural History. It's a great place for kids to explore

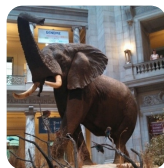

**Smithsonian National Museum Of Natural History**

1000 Constitution Ave NE, Washington, DC, US, 20002  
(202) 633-1000



## Dinner

After the museum, grab a quick bite at the Pavillion Cafe by the museum (closes at 6:00 pm), or walk North on 7th or 9th St. NW toward Chinatown for plenty of dining options, from The Hard Rock Cafe, to Rosa Mexicana, Jaleo, and more.



### Jaleo

480 7th St NW, Washington, DC, US, 20004  
(202) 628-7949



8:00 PM  
Departure

## Metro

Get back on the Metro at The Navy Archives or Chinatown station and head back to the hotel.

